



# Silica in Construction

**September 17, 2019**

## Learn the Hazards of Crystalline Silica Exposures: Topics Covered

- ◇ Osha Silica Standard
- ◇ Medical Surveillance
- ◇ Competent person Requirements
- ◇ Workplace Tasks & Exposures
- ◇ Protect Employees
- ◇ Emergency Controls
- ◇ Work Practice Controls
- ◇ Respirators
- ◇ Specified Exposures Controls: Table 1
- ◇ Alternative Exposures Control Methods
- ◇ Exposure Control Plan

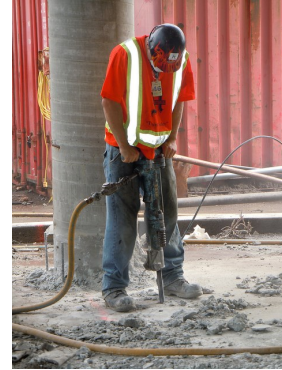

### PLEASE SELECT THE CORRECT CLASS

*(only choose one)*

**Silica Worker Training**  
*(Worker Course)*

**TIME:** 8:00 a.m. - 12:15 p.m.

**Train The Trainer**  
*(Supervisory/Management)*

**TIME:** 8:00 a.m. - 4:30 p.m.

**PLACE:** CAF Office

**COST:** **FREE**

**Sign up: Email [tabitha@cafwin.org](mailto:tabitha@cafwin.org) OR Fax Registration 219-764-2885**

NAME: \_\_\_\_\_ NAME: \_\_\_\_\_

NAME: \_\_\_\_\_ NAME: \_\_\_\_\_

COMPANY: \_\_\_\_\_

ADDRESS: \_\_\_\_\_

PHONE: \_\_\_\_\_ FAX: \_\_\_\_\_

**Construction Advancement Foundation**  
6050 Southport Road, Suite A  
Portage, IN 46368  
Phone: 219-764-2883