

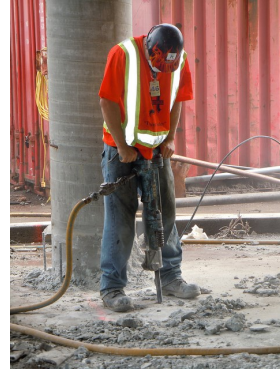

# Silica in Construction

**COVID-19 Policy: Trainees will be expected to wear cloth face coverings to reduce the chance of spreading the virus to other participants. We will also be following social distancing practices in accordance with the CDC guidelines. In addition, Please don't come to the in-person class if you have a fever or other symptoms of COVID-19.**

- ◇ Osha Silica Standard
- ◇ Medical Surveillance
- ◇ Competent person Requirements
- ◇ Workplace Tasks & Exposures
- ◇ Protect Employees
- ◇ Emergency Controls
- ◇ Work Practice Controls
- ◇ Respirators
- ◇ Specified Exposures Controls: Table 1
- ◇ Alternative Exposures Control Methods
- ◇ Exposure Control Plan



**OCTOBER 21, 2020** PLEASE SELECT THE CORRECT CLASS

*(only choose one)*

### Silica Worker Training

*(Worker Course)*

**TIME: 8:00 a.m. - 12:15 p.m.**

### Train The Trainer

*(Supervisory/Management)*

**TIME: 8:00 a.m. - 4:30 p.m.**

**PLACE: CAF**

**Sign up: Email [tabitha@cafwin.org](mailto:tabitha@cafwin.org) OR Fax Registration 219-764-2885**

NAME: \_\_\_\_\_ NAME: \_\_\_\_\_

NAME: \_\_\_\_\_ NAME: \_\_\_\_\_

COMPANY: \_\_\_\_\_

ADDRESS: \_\_\_\_\_

PHONE: \_\_\_\_\_ FAX: \_\_\_\_\_

**Construction Advancement Foundation  
6050 Southport Road, Suite A  
Portage, IN 46368  
Phone: 219-764-2883**