

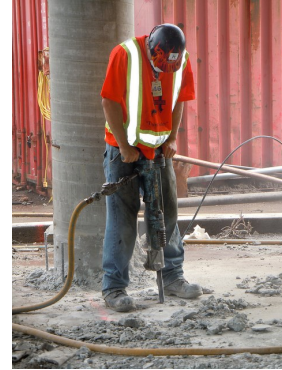

Silica in Construction

COVID-19 Policy: Trainees will be expected to wear cloth face coverings to reduce the chance of spreading the virus to other participants. We will also be following social distancing practices in accordance with the CDC guidelines. In addition, Please don't come to the in-person class if you have a fever or other symptoms of COVID-19.

- ◇ Osha Silica Standard
- ◇ Medical Surveillance
- ◇ Competent person Requirements
- ◇ Workplace Tasks & Exposures
- ◇ Protect Employees
- ◇ Emergency Controls
- ◇ Work Practice Controls
- ◇ Respirators
- ◇ Specified Exposures Controls: Table 1
- ◇ Alternative Exposures Control Methods
- ◇ Exposure Control Plan



OCTOBER 28, 2020 PLEASE SELECT THE CORRECT CLASS

(only choose one)

Silica Worker Training

(Worker Course)

TIME: 8:00 a.m. - 12:15 p.m.

Train The Trainer

(Supervisory/Management)

TIME: 8:00 a.m. - 4:30 p.m.

PLACE: CAF

Sign up: Email tabitha@cafwin.org OR Fax Registration 219-764-2885

NAME: _____ NAME: _____

NAME: _____ NAME: _____

COMPANY: _____

ADDRESS: _____

PHONE: _____ FAX: _____

**Construction Advancement Foundation
6050 Southport Road, Suite A
Portage, IN 46368
Phone: 219-764-2883**